

Violin

# Flett from Flotta

A E7 A A A D F#m A D A/C# Bm E7

5 A E7 A A F#m E7/G# A E7/B E7 A D A E7

9 A A E7 A A F#mF#m C#m A7 D A/C# Bm E7

13 A C#m F#m E7/G# A F#m E7/G# A Bm E7 A D A

## Loch Ruan

A7 D A7 D Bm Em Am/B Em E7/G# A A/C# Em A7 D D/A Em A7

21 D D Bm Em Em E7/G# A Em A7 D G D A7

D A7 D Bm Em Em E7/G# A Em A7 D Em A7

D D Bm Em EmE7/G# A Em A7 D G D

Violin  
Murdo's Wedding

Violin sheet music for 'Murdo's Wedding' in A major, 4/4 time. The music consists of four staves of notation with guitar chords indicated above the notes. The chords are: E7, A, E7, A, D, Bm, E7, A, E7/G#, F#m, C#m, Bm, E7/G#, E7, A, A, D, A, D, Bm, E7/G#E7, 1. A, D, A, E7, 2. A, D, A, A7, D, A, D, Bm, E7, E7/G#A, E7/G#, F#m, C#m, Bm, E7, A, E7, A, D, A, D, Bm, E7/G#, E7, 1. A, D, A, A/E, 2. A, D, A.

Violin

# Flett from Flotta

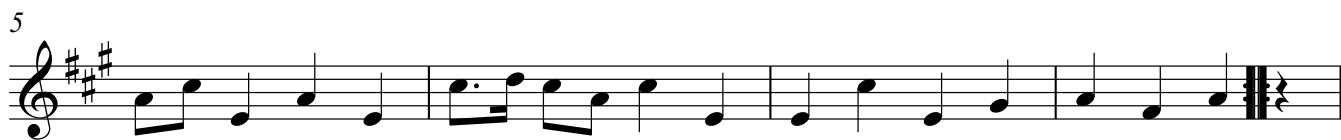

## Loch Ruan

Murdo's Wedding
