Balmoral Castle

J. Scott Skinner

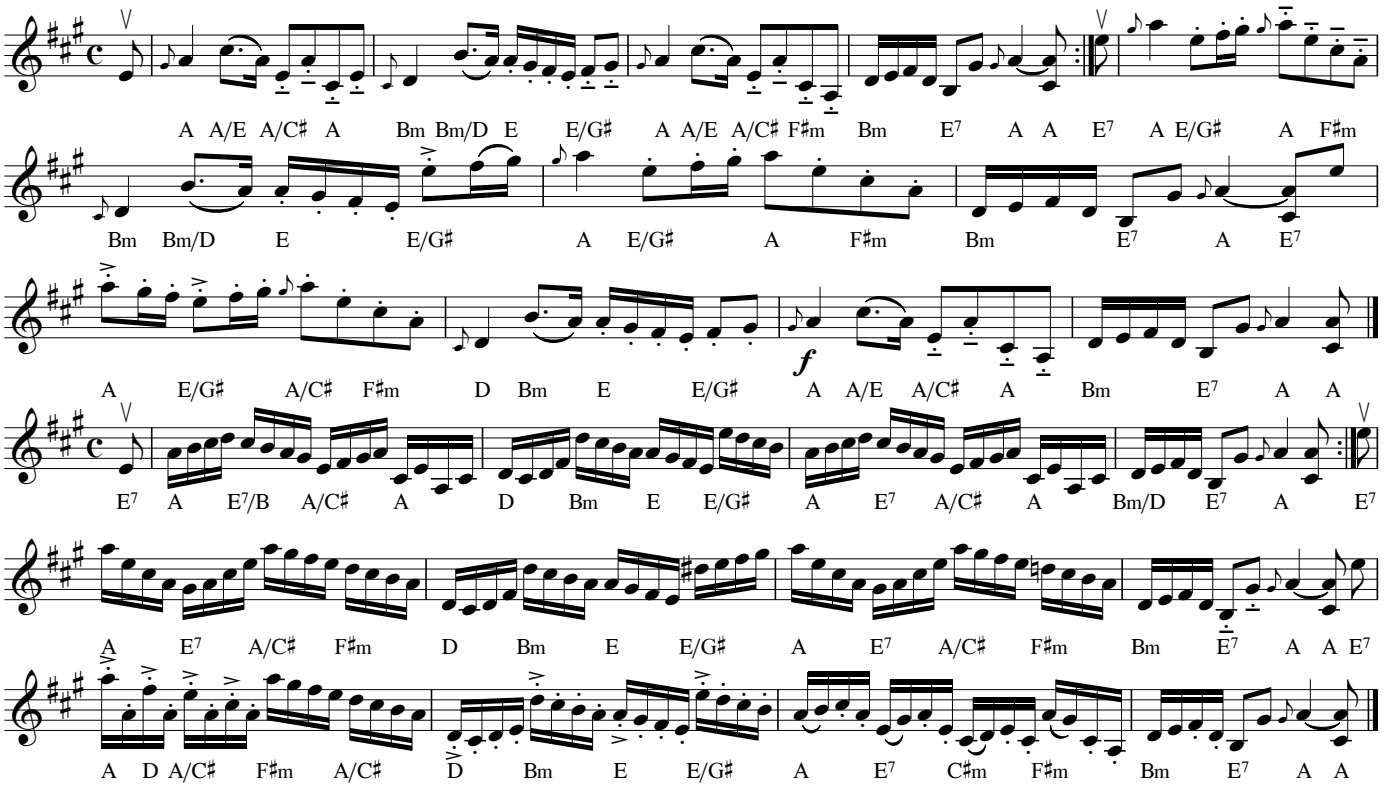

Tulcan Lodge

J. Scott Skinner

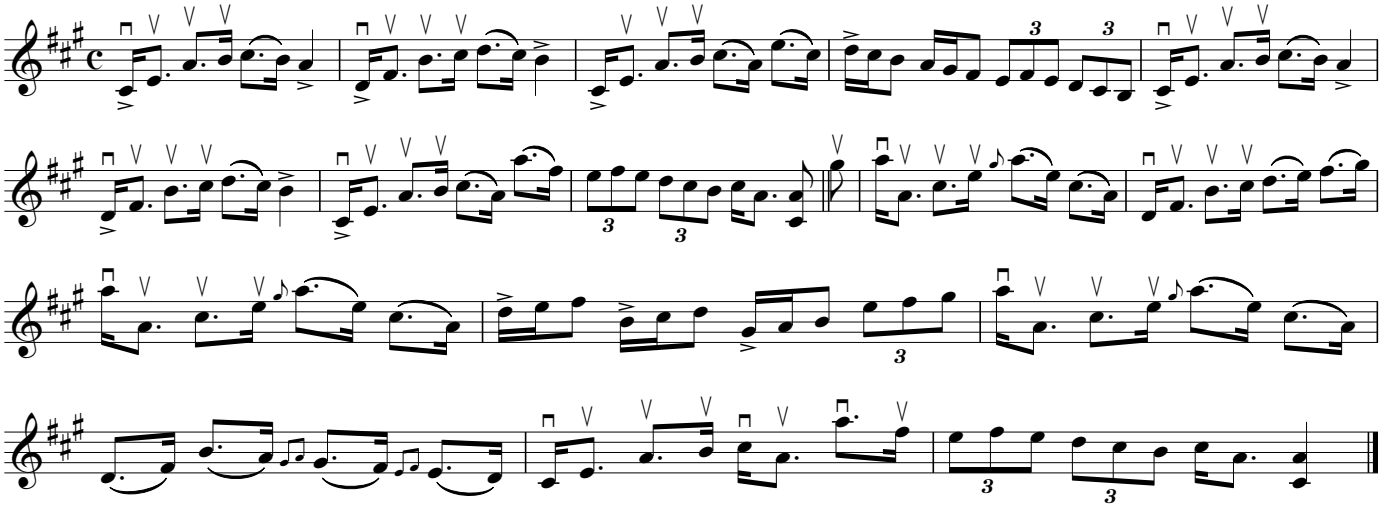

The Burn O' Forgue
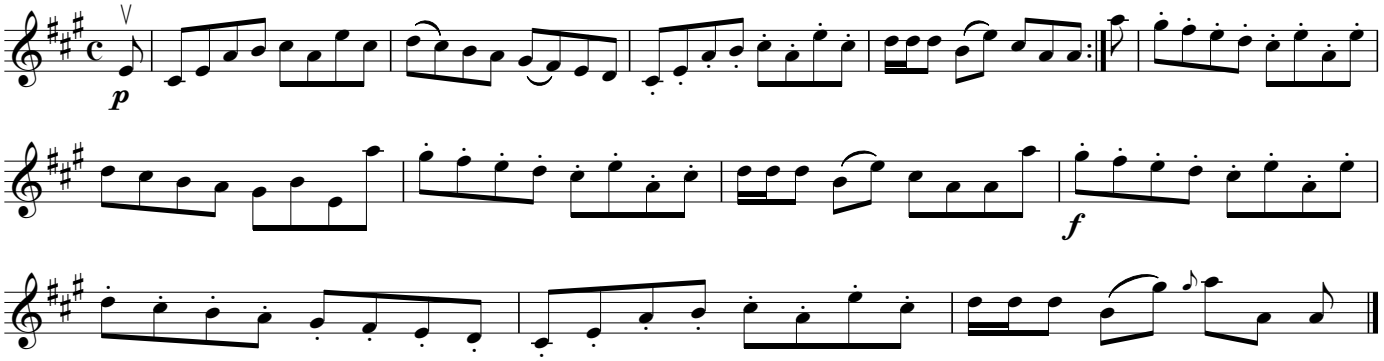
J. Scott Skinner