Keltic Lament
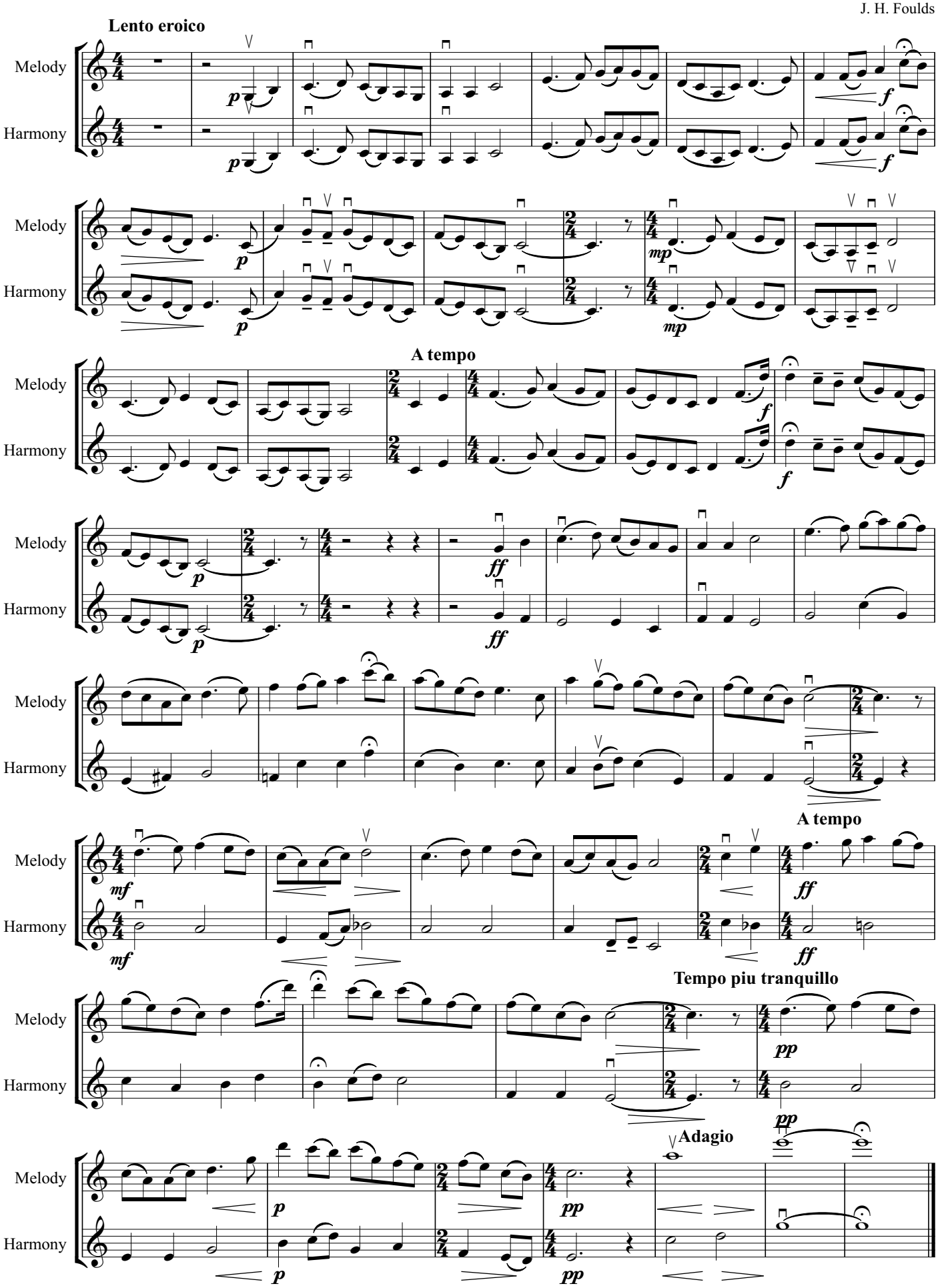
J. H. Foulds