I'll Take This One And That One Over There

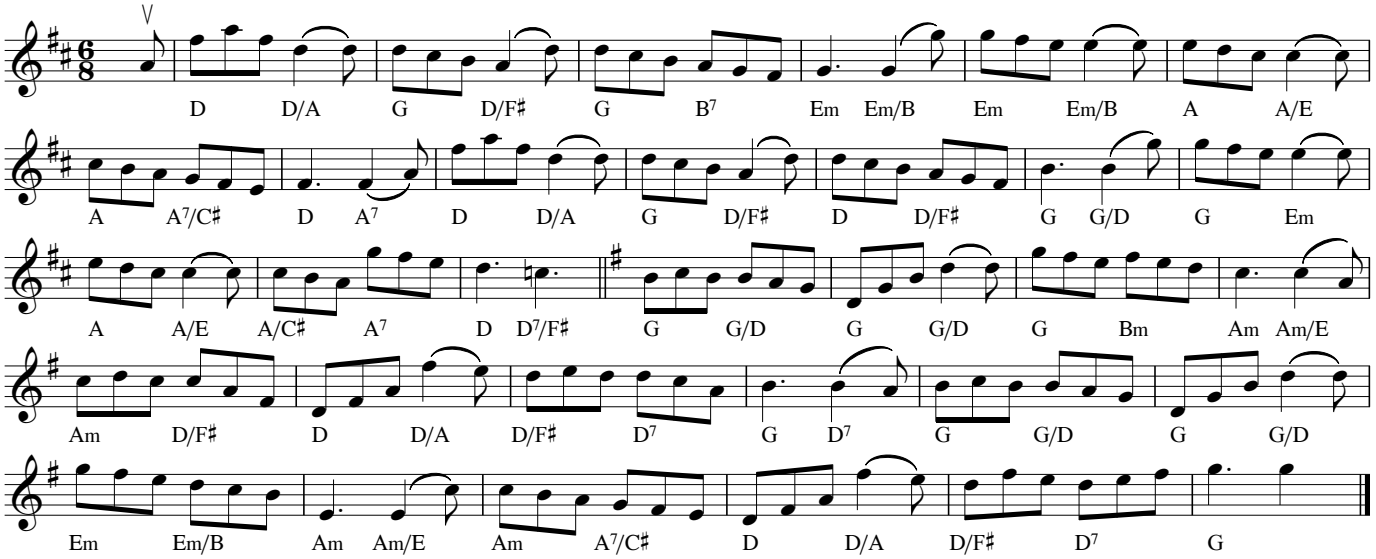

The Rocking Chair

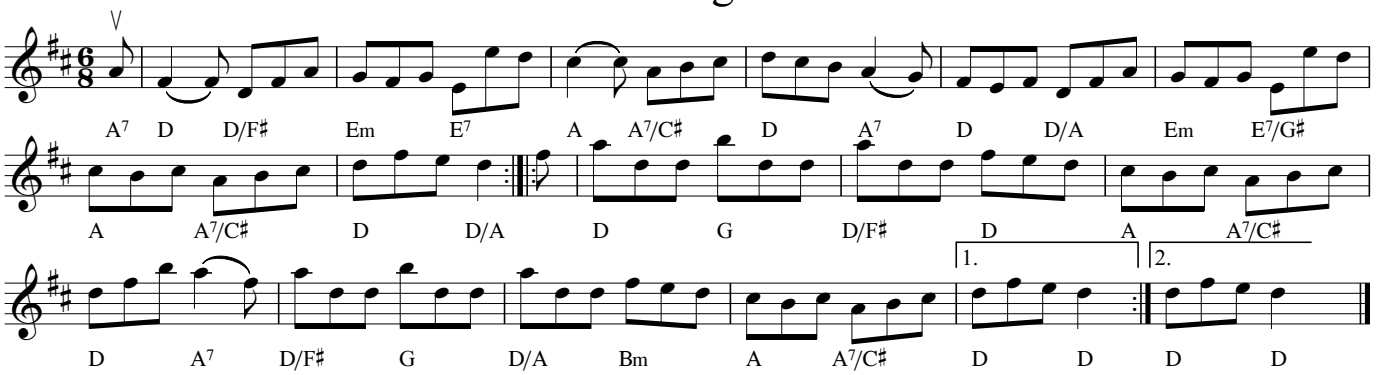

The Murray River Jig

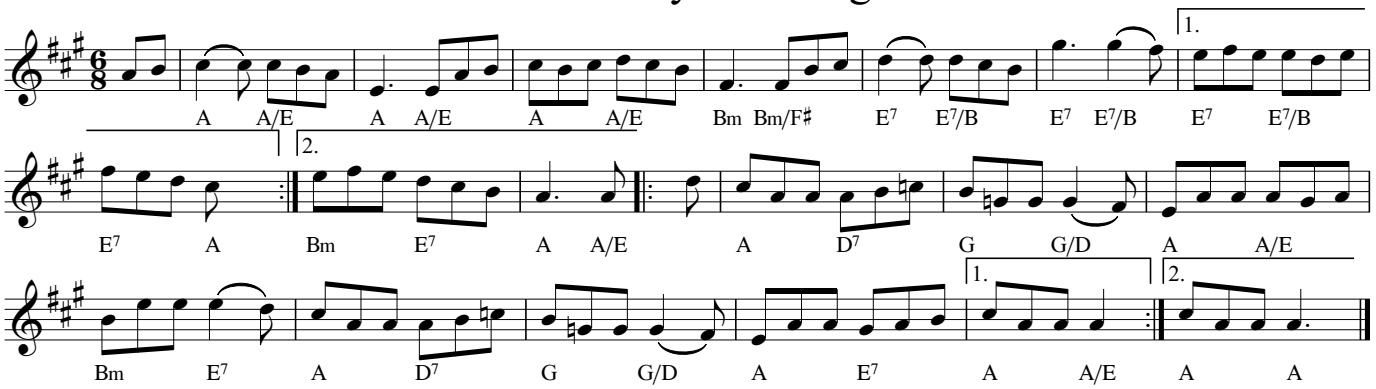
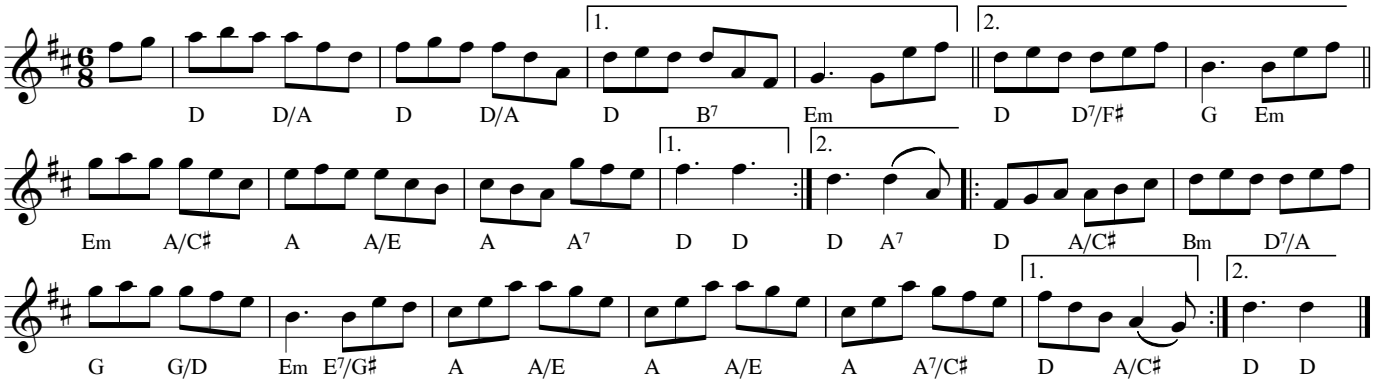
The Lemonville Jig